

TYPICAL ROADWAY SECTION

N.T.S.

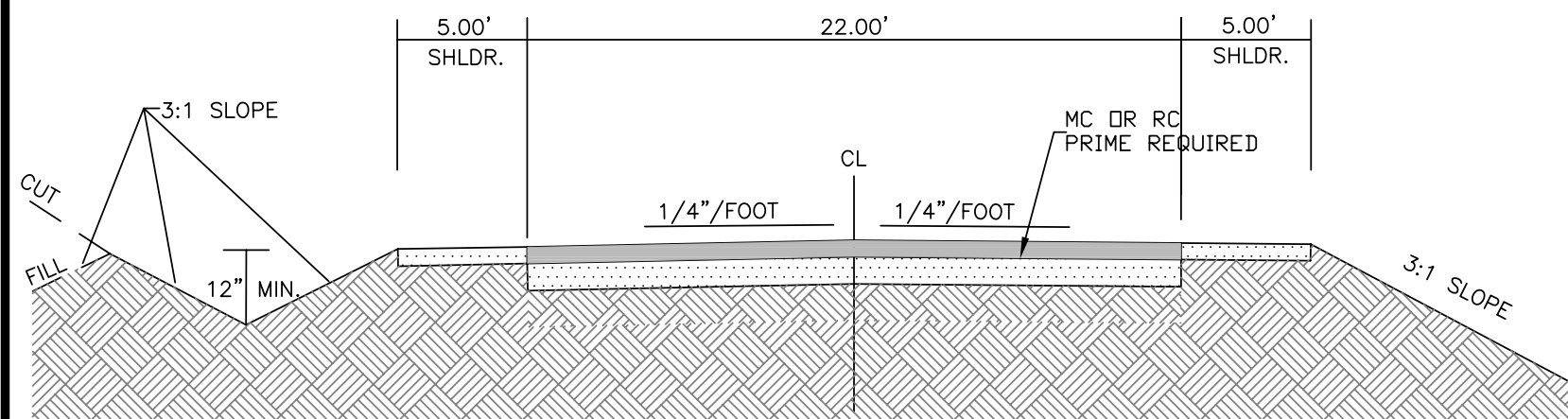

- 2" ASPHALTIC CONCRETE TYPE "E"
- 6" GRADED AGGREGATE BASE COMPACTED TO 100% STD. PROCTOR
- MIXED & COMPACTED 6" SUBBASE TO 98% STD. PROCTOR

ALL CONSTRUCTION SHALL CONFORM TO S.C. D.O.T. SPECS LATEST EDITION.

NOTE:
SANITARY SEWERAGE SHALL BE COMPRISED OF INDIVIDUAL SEPTIC TANKS AND APPROVED BY THE SOUTH CAROLINA DHEC.

NOTE:
PROPERTY TO BE SERVED BY MCCORMICK COUNTY WATER SYSTEM THAT SHALL BE EXTENDED FROM SC S.R. 7 AS DESIGNED HERewith AND APPROVED BY THE SOUTH CAROLINA DHEC.

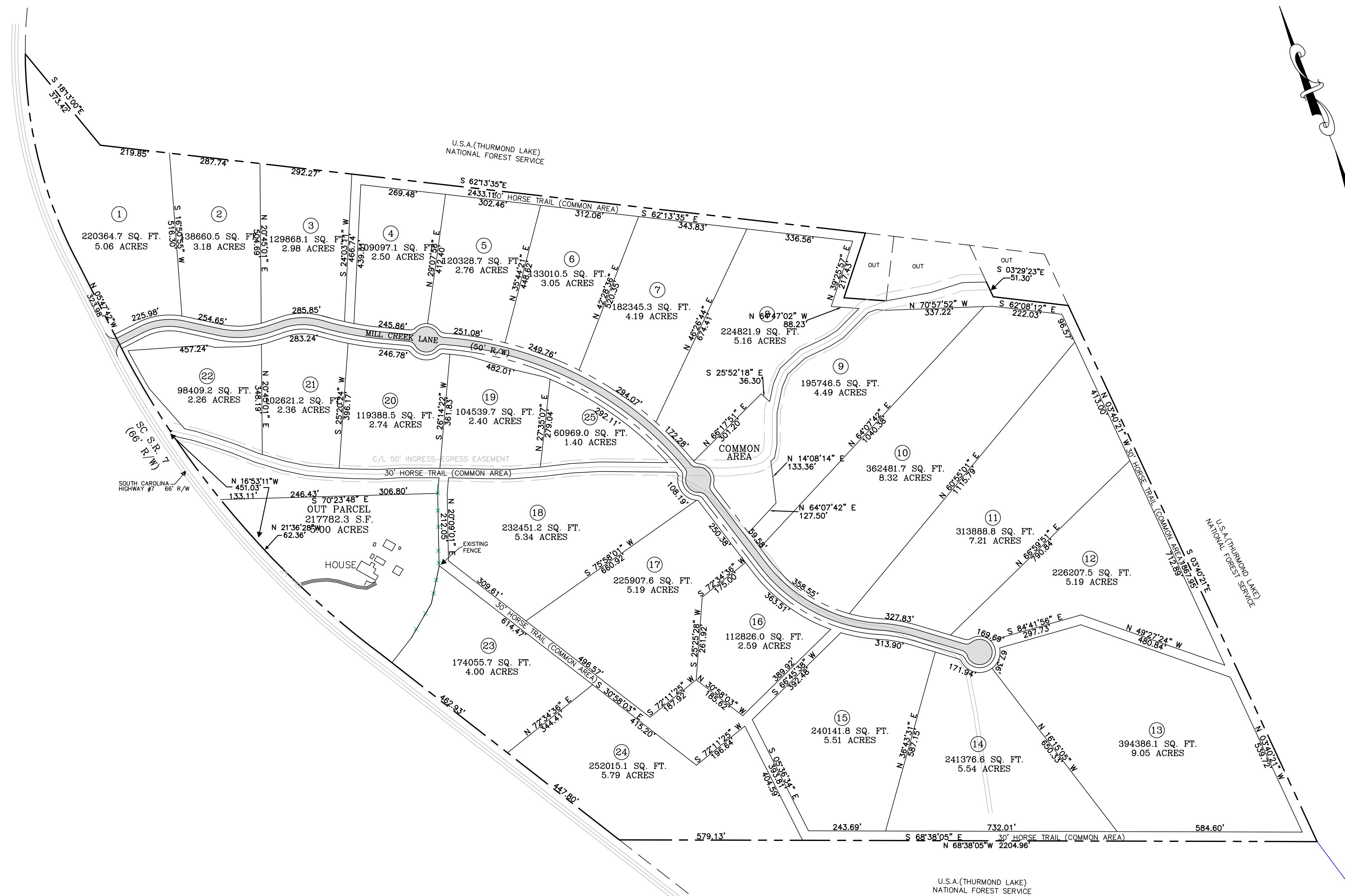

THREE WORKING DAYS BEFORE YOU DIG CALL

 1-888-721-7877
 WITHIN SOUTH CAROLINA CALL 811
 It's The Law!

PROJECT DATA
 ZONING - R-3
 NO. LOTS - 24
 LOT SIZE - 2.87 - 9.78 ACRES



REVISION	DATE	BY	DESCRIPTION
07/18/07			AS PER SC DHEC COMMENTS

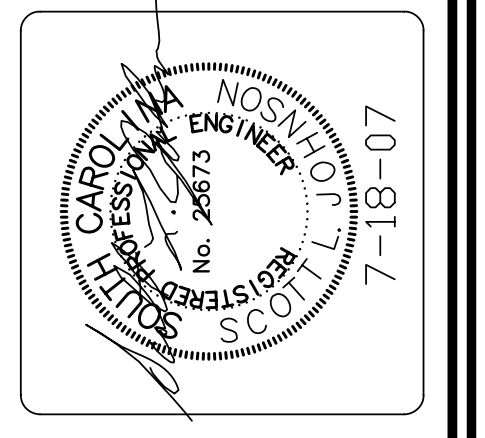

CIVIL DESIGN SOLUTIONS, L.L.C.
 AN ENGINEERING AND DRAFTING COMPANY
 371 MAIN STREET
 P.O. BOX 603
 WARRENTON, GA 30828
 (706) 465-0900 OFFICE
 (706) 465-0909 FAX

OVERALL PLAN
LEGACY FARMS AT MILL CREEK
 TAX PARCEL 054-00-00-006
 130.42 ACRES
 MCCORMICK COUNTY, SOUTH CAROLINA

DATE:	5/1/07
SCALE:	1"=200'
DESIGNED BY:	SLJ
DRAWN BY:	BKH
CHECKED BY:	SLJ
ACAD FILE:	07-008
DRAWING NO:	07-008-2

SHEET NO. **2**
 OF 16 SHEETS